



SB²⁰
AUS

6ty^o

2021 6ty^o

SB20 TASMANIAN CHAMPIONSHIP

Saturday 30th to Sunday 31st January 2021

NOTICE OF RACE



Organising Authority: Port Dalrymple Yacht Club Inc (PDYC).



[DP] Means a penalty that is at the discretion of the Jury

[NP] Means that a breach of this rule will not be subject to a protest by a boat.

1. RULES

- 1.1. The regatta will be governed by the rules as defined in the Racing Rules of Sailing (RRS).
- 1.2. Class Rule C.5.1 is deleted and replaced with the safety equipment list in Appendix C of this Notice of Race. To be completed signed and handed in at weigh in.
- 1.3. Appendix P of the rules will apply, with P2.1 changed to one turn only. P2.3 is deleted and P2.2 will apply to all infringements of rule 42 after the first infringement.

2. ADVERTISING [DP] [NP]

- 2.1. Advertising is permitted in accordance with WS Regulation 20 (Appendix 1 – Advertising).
- 2.2. The Organising Authority reserves the right to refuse advertising by any boat, if it is considered offensive to public taste or if it contravenes the laws of the governments of Tasmania or Australia.
- 2.3. Competitors may be required to display event sponsor's names(s)/logo(s). If required, the Organising Authority will supply these items and they shall be affixed as prescribed in the Sailing Instructions.
- 2.4. Boats will be required to display bow numbers.

3. ELIGIBILITY AND ENTRY

- 3.1. The Regatta is open to SB20 class boats affiliated with the SB20 Class Association. Skippers and crews shall be members of a Club affiliated with Australian Sailing, or if international competitors, with their Member National Authority.
- 3.2. Eligible boats may enter by completing an on-line entry by Friday 22nd January 2021.
- 3.3. Late entries will be accepted by payment of an additional \$100 up to 16:00hrs on Thursday 28th January 2021.
- 3.4. On-line entry will be available from the 18th Dec 2020 at PDYC www.pdyc.yachting.org.au

4. ENTRY FEE

- 4.1. Entry Fee shall be \$150 for each boat, including boat lunch packs Saturday and post-race sausage sizzle each day.

5. SCHEDULE

DAY	DATE	TIME	EVENT
Sat	30 th Jan	08:00 – 10:30	Registration and weigh-in opens @ PDYC
Sat	30 th Jan	10:30	Competitor briefing @ PDYC
Sat	30 th Jan	12:00	1 st Warning signal and back to back races
Sun	31 st Jan	10:00	1 st Warning signal and back to back races

There will be no warning signal after 1400 on 31st January 2021

There is a maximum of 8 races scheduled with no more than 5 races on any day.



6. SAILING INSTRUCTIONS

- 6.1. Sailing Instructions will be issued by 1000hrs on Thursday 28th January 2021 and will be available at the regatta office and on the PDYC website. www.pdyc.yachting.org.au

7. MEASUREMENT [DP] [NP]

- 7.1. All boats and equipment shall be available for measurement where the following measurements may be taken:
- 7.1.1. Crew weighing according to the SB20 Class Measurement Rules (C3.1). For this item the full crew shall be presented at the same time.
- 7.1.2. Safety and Equipment checks.
- 7.1.3. Boats should be prepared for full inspection.
- 7.1.4. Random measurement checks may be made during the regatta at the discretion of the Race Committee.

8. REGATTA VENUE AND RACING AREA

- 8.1. See Appendix A for Regatta Venue.
- 8.2. See Appendix B for Racing Area.

9. COURSES

- 9.1. Courses will be windward/leeward as described in the sailing instructions.

10. SCORING

- 10.1. Three races are required to be completed to constitute a series. There will be a maximum of eight races.
- 10.2. When fewer than six races have been completed, a boat's series score will be the total of her race scores.
- 10.3. When six races or more have been completed, a boat's series score will be the total of her race scores excluding her worst score.

11. PRIZES

- Overall prizes for 1st, 2nd and 3rd.
- First placed Women's team (50% of the crew must be female including skipper) – subject to a minimum of 3 women entries, at discretion of race committee.
- First placed Masters' team (skipper over 50 years of age and average age of crew over 50) – subject to minimum of 3 masters' entries, at discretion of race committee. Age date is at 29th January 2021.
- First placed Youth team (skipper under 26 years of age and average age of crew under 26) – subject to a minimum of 3 youth entries, at discretion of race committee. Age date is at 29th January 2021.

12. SUPPORT BOATS [DP] [NP]

- 12.1. A yacht shall receive no outside assistance from support boats or support persons or otherwise once she has left the dock for the day until the finish of the last race of the day, except in the case of emergency and/or towing where the Race Officer has communicated to the fleet that all competitors may accept a tow. For the avoidance of doubt, outside assistance includes verbal communication and the transfer of physical items.
- 12.2. At all times, support boats must be on call on VHF channel 77.



- 12.3. Penalties for breaking this rule will be at the discretion of the protest committee up to and including disqualification of all boats associated with the team or private support boat.
- 12.4. In the State of Tasmania, the law requires that all occupants of powered craft under 6m in length shall wear an approved lifejacket at all times when underway.

13. PENALTY SYSTEM

- 13.1. Rule 44.1 is amended in that only one turn, including one tack and one gybe is required except for infringements that occur within the Zone.
- 13.2. To encourage boats to take penalties afloat, rules observers may blow a whistle when they see what they believe to be a breach of a rule.

14. RADIO COMMUNICATION [DP]

- 14.1. Except in an emergency, a boat shall neither make radio transmissions while racing nor receive radio communications not available to all boats. This restriction also applies to mobile telephones.

15. JURY

- 15.1. There may be an on-water Jury. Jury boats will display code flag 'J'.

16. PROTESTS

- 16.1. RRS Appendix T, Arbitration, applies to this regatta, amended so that the arbitrator may form part of any subsequent protest committee.

17. SAFETY [DP] [NP]

- 17.1. The Race Committee will operate on VHF Channel 77. All boats shall carry a working VHF radio and monitor Channel 77.

18. DISCLAIMER OF LIABILITY

- 18.1. All those participating in the regatta races do so entirely at their own risk and responsibility. ATTENTION is drawn to RRS4 Decision to Race.
- 18.2. The Port Dalrymple Yacht Club, its flag officers, committees, servants, volunteers and agents and all other parties involved with the conduct and organisation of the event disclaim any and every responsibility for loss, damage, injury, death or inconvenience that might occur to persons or property, both ashore or afloat, as a consequence of participation in the race covered by this notice of race and by the sailing instructions.

19. HAULOUT RESTRICTION [DP] [NP]

- 19.1. Boats shall be launched by 11:00hrs on Saturday 30th January 2021 and shall not be hauled out during the regatta (wet regatta) except with prior permission of the Race Committee. All competing SB20s shall be berthed at the Port Dalrymple Yacht Club for the duration of the regatta. The Race Committee will advise of alternative approved berthing arrangements should these be required, due to adverse weather conditions or other circumstances.

20. INSURANCE [DP] [NP]

- 20.1. Each participating boat shall be insured with valid third-party liability insurance with a minimum cover of \$10,000,000.

21. FURTHER INFORMATION

- 21.1. For further information please contact: PDYC Vice Commodore Barrie McIndoe
On 0417 568 946 E: vice-comm@pdyc.org.au



SIB²⁰ AUS

6ty^o

Appendix A

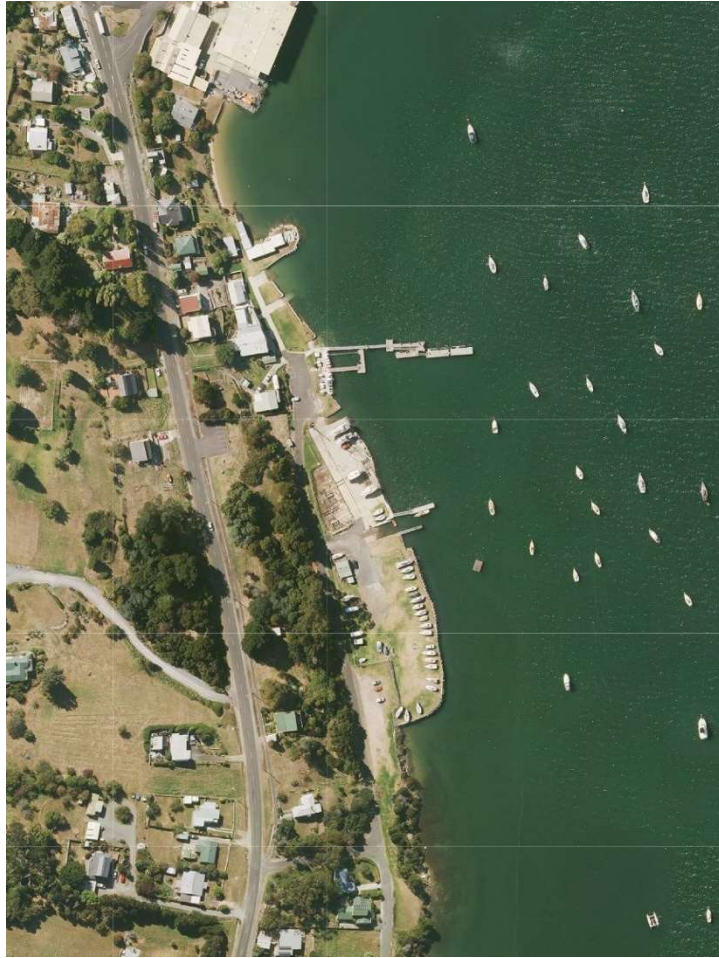



Appendix B

Chart indicating the regatta course area

Note: All depths shown are the Lowest Astronomical Tide, well below the normal low tide.

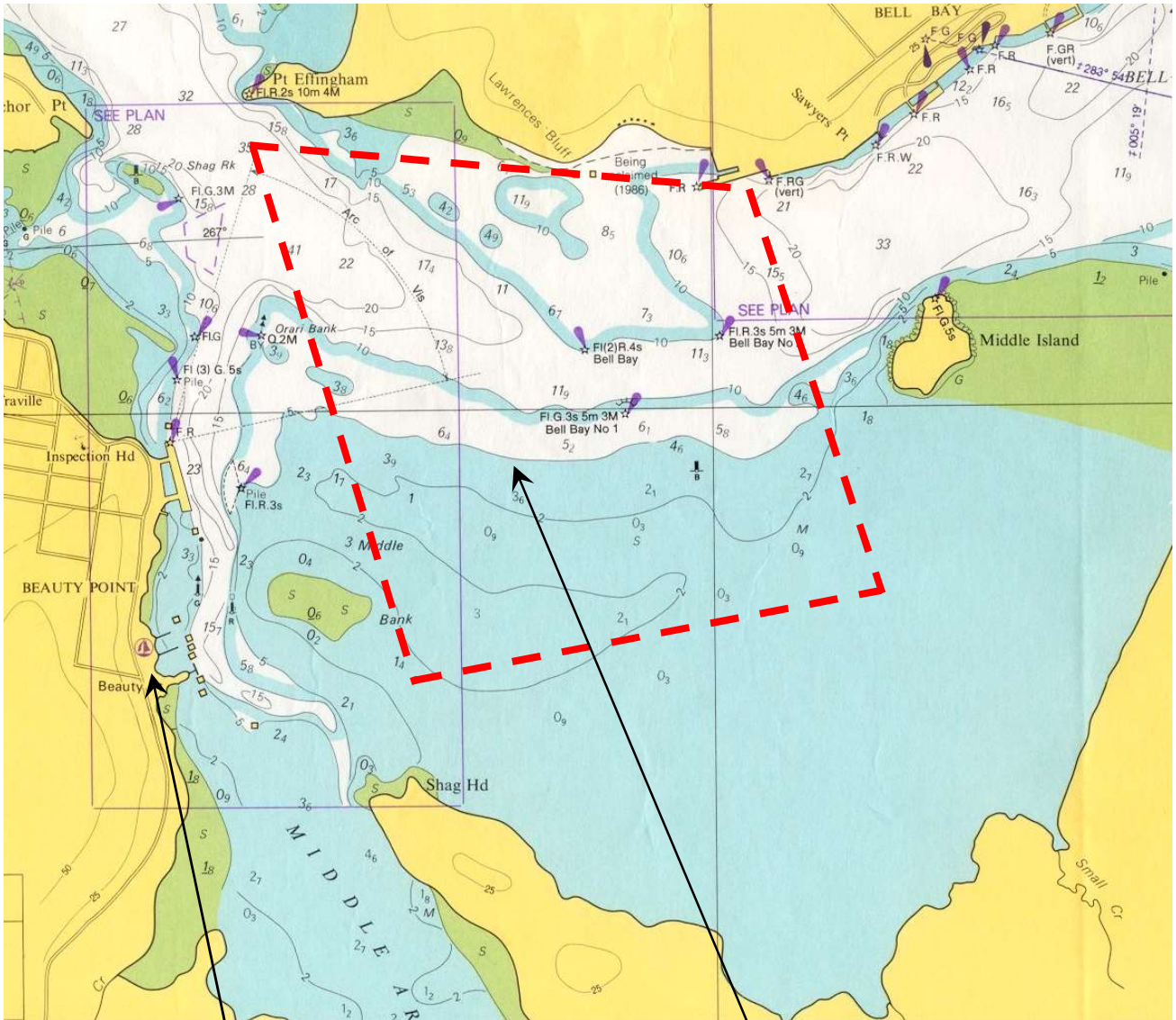

Port Dalrymple
Yacht Club

Racing area



APPENDIX C to be completed and passed in at Weigh in.

The present attachment C deletes entirely the SB20 Class Rule article C.5.1 (Mandatory Equipment) and replaces this deleted article with the Safety Equipment listed below.

The following safety equipment shall be carried at all times:

Checked (Tick Box)

- a) One anchor with a minimum of 1.5m of 6mm chain, weighing not less than 6kg including shackles.
- b) One non-floating line, not less than 30m long and 8mm diameter.
- c) One floating throwing line, not less than 10m long and 6mm diameter.
- d) Two paddles of combined minimum weight not less than 1 kg.
- e) One functioning VHF radio.
- f) First aid kit in waterproof container, consisting of:
 - a. Soluble Asprin (e.g Disprin) x 20
 - b. Saline solution 30ml x 2
 - c. Disposable gloves x 10
 - d. Sunscreen 30+ SPF x 250ml
 - e. Crepe Bandages 75mm x 1.5m x 2
 - f. S/S scissors x 1
 - g. Low absorbency non-adherent dressings (e.g. Melolin) x 2
 - h. CPR mask x 1 or face shields x 6
 - i. Band aids x 20 or roll of Band aids

Skippers declaration

Boat Name

Sail Number Club

COVID -19 DECLARATION (circle) YES / NO

- Are you or your crew presenting any of the following symptoms relating to COVID-19 • Fever • Cough • Shortness of breath. **YES / NO**
- Have you or you crew recently been in contact with someone diagnosed with coronavirus to your knowledge **YES / NO**
- Have you or your crew recently travelled outside Australia in the last 2 weeks.

YES / NO

"To the best of my knowledge I believe that the above information is accurate".

Signature (Owner/Skipper)